

<u>June 11</u>	
Provide Bread & Prepare	
Communion	Olin & Jane Shane
Greeter	Christine Young-Denny
Candle Lighter	
Worship Leader	Donna Rusk
Deacons	Jane Shane
	Karen Vroman
	Christine Young-Denny
Fellowship Set Up/Clean Up	Karen Vroman
Fellowship Refreshments	Margaret Gaukler
Church Transportation	Drue Cavanaugh
	986-3737

<u>June 18</u>	
Join us for worship outdoors next Sunday:	
Exploring the Labyrinth	
We may enlist your help for various parts of worship.	
Music by Father/Son duo!	
Church Transportation	Drue Cavanaugh
	986-3737

June 11	June 12	June 13	June 14	June 15	June 16	June 17	June 18
Adult SS 8:45 a.m.			Centering Prayer 12-12:30 p.m.	Bible Study 10:00 a.m.			Adult SS 8:45 a.m.
Pentecost Offering Received	Office Closed		Board Meeting 6:00 p.m.				Food Pantry Sunday
			Bike Night 6:00 p.m.				

<u>Financial Notes</u>	
June 4, 2017	
Total Deposit	\$3,797.00

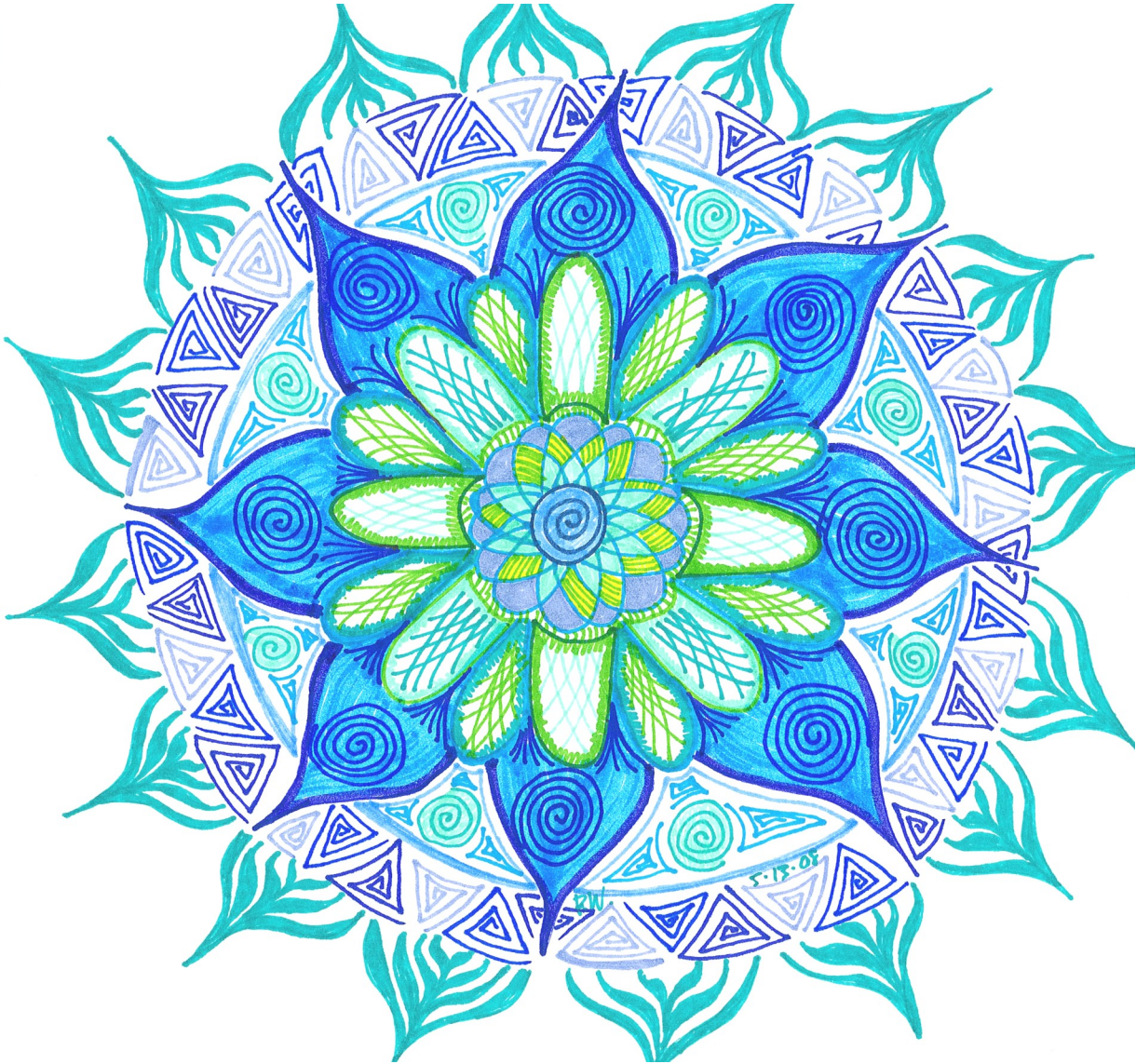

We are spiritual seekers  
 working to grow in our love of God,  
 deepening our connection to each other and  
 sharing with the world our passion for justice and peace.

June 11, 2017



Please note that our sound system is equipped with a T-Coil hearing loop. If you are wearing hearing aids, please turn on “T Coil” mode for best hearing assistance.

HEARING LOOP INSTALLED  
 Switch hearing aid to T-Coil mode  
 www.comcast.com

June 11, 2017  
Worship 10:00 a.m.  
Aloha! Hawaiian inspired worship

We are spiritual seekers . . .

#### A WORD OF WELCOME

Please take a moment to sign the attendance register in the pew and pass it along your row.  
If you have prayer requests you'd like lifted up in prayer, please write them on the  
insert provided on the back of the pew.

PRELUDE "Open the Eyes of My Heart" Baloche/arr Wolaver

\*OPENING HYMN "Song of the Body of Christ" NO KE ANO' AHI'AHl (see insert)

#### \*GATHERING PSALM (Responsive)

Donna Rusk

Your unsayable name: it covers all the earth, and your presence extends ever outward  
From the furthest conceivable point

**Out of the mouths of babes who speak only wordless wondering words,  
You fashion your incomprehensible power that gathers into silence all opposition**

When I behold the night sky, the work of your fingers

**The bright moon and the many-layered stars which you have established, I think:**

A woman is so frail and you remember her

A man so small and you think of him

**And yet in you woman and man become as angels, crowned with luminous presence**

**And you have given them care for the works of your hands**

O you whom I am ever addressing,

**Your unsayable name covers heaven and earth.**

*Psalms 8, Opening to You, Norman Fischer*

#### \*RESPONSE OF PRAISE #63 "How Majestic Is Your Name"

O Lord, our Lord, how majestic is your name in all the earth. (repeat)

O Lord, we praise your name. O Lord, we magnify your name:

Prince of Peace, Mighty God; O Lord God Almighty. (repeat)

. . . working to grow in our love of God . . .

WITNESS THROUGH MUSIC "Over the Rainbow/Wonderful Life" Israel Kamakawiwo'Ole

WITNESS OF THE ANCIENT WORD Psalm 8 pg. 492 Donna Rusk

\*Appropriate time for standing, if able.

WITNESS OF THE MODERN WORD

"Ho'Oponopono"

Rev. Paul Witmer

deepening our connection to each other . . .

PREPARING FOR PRAYER "Song of the Body of Christ" (Verses 1-2)

PRAYER: I Am The "I"

OWAU NO KA "I"

THE LORD'S PRAYER In Hawaiian, by Judith Harvey

HYMN OF PREPARATION "Song of the Body of the Christ" (Verses 3-4)

#### THE CELEBRATION OF THE LORD'S SUPPER

We will come forward to the communion table as a sign of our commitment and response to  
Christ's gracious invitation and loving presence. If you are unable to come forward, a  
deacon will bring the elements to you.

INVITATION AND CALL TO GIVING

Donna Rusk

COMMUNION PRAYER (Responsive)

We come as your people, we come as your own, united with each other, love finds a home.

**We come to share our story, we come to break the bread,**

Bread of life and cup of promise, in this meal we all are one.

**We come to know our rising from the dead.**

In our dying and our rising, may your kingdom come.

**We come as your people, we come as your own, united with each other, love finds a home.**

WORDS OF INSTITUTION

FEAST OF JOY "Leaning on the Everlasting Arms" Showalter/arr Wolaver

All are invited to the table of the Lord. You may come forward to the table to receive the gift of  
communion and make your gift in response.

. . . and sharing with the world our passion for justice and peace.

\*SONG OF SENDING FORTH #455 "You Have Called Me"

\*POSTLUDE "Aloha Oe" Queen Lili'uokalani

#### \*BENEDICTION

*Please join us downstairs for fellowship and refreshments following worship.*

**Rev. Paul Witmer, Minister  
Judith Henry, Music Director**